

PLAN SHOWING THE ADDITION
 TO THE EXG BUILDING AT DNO
 4. RATHINAMMAL IIND STREETS MS 29
 BEARING T5 No. 44/13, BLOCK NO. II
 PULIYUR VILLAGE, EGMORE, MUNIC.
 AMBAKKAM T. MADRAS DI.
 CORPORATION DIVN. 77
 SCALE - 1" = 20' (1/100)

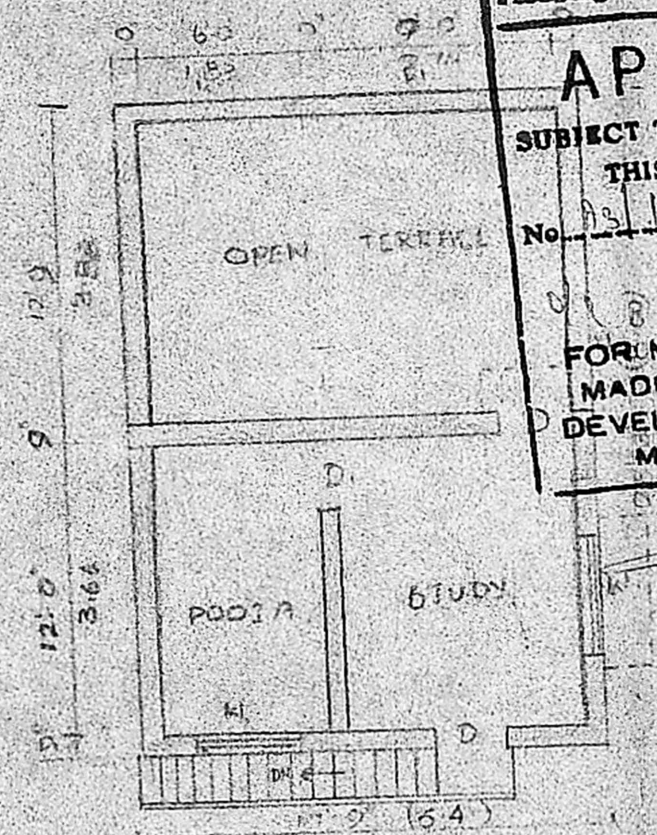
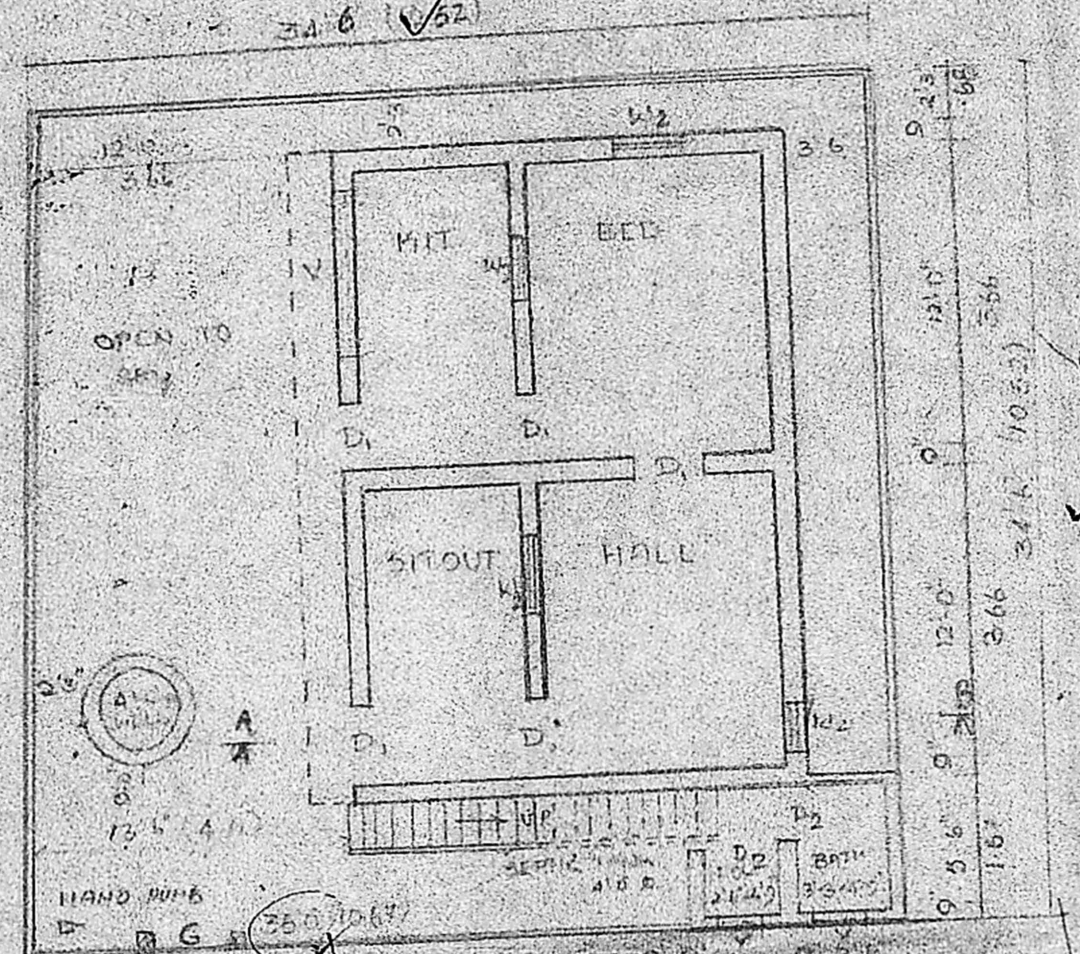
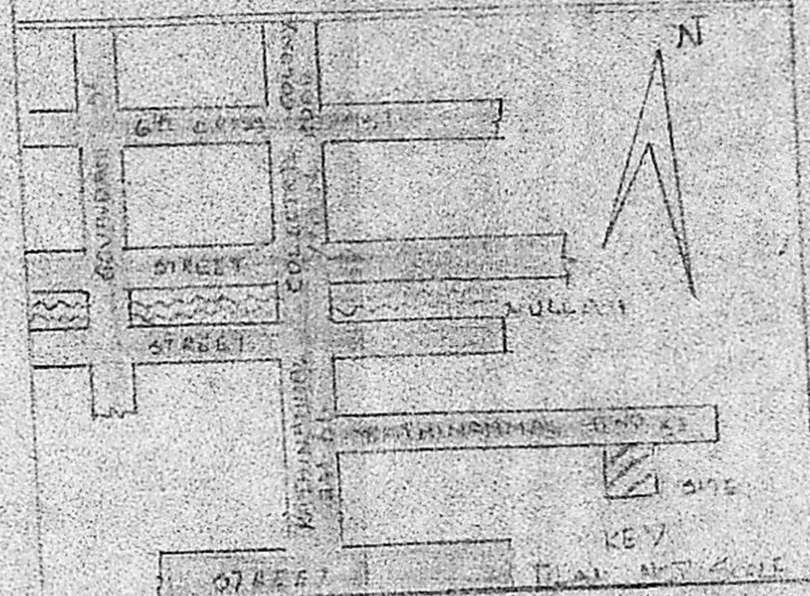

Planning Permit No. A/13245/90
APPROVED
 SUBJECT TO THE CONDITIONS IN
 THIS OFFICE LETTER.
 No. 93/19241/90 Dtd. 8-8-90
 C. R. Umale
 8/10/90
 FOR MEMBER SECRETARY
 MADRAS METROPOLITAN
 DEVELOPMENT AUTHORITY
 MADRAS - 600 008

SPECIFICATION
 FLOORING IN
 OVER LIME
 WORK IN CEMENT
 CHIPS MIX. RE
 ROOF WITH INS
 DOORS & WINDOWS

MMDA IAI/PP No. A/3/9276
 C.No. A/1/13245/90
 IN MADRAS TERRACE
 SECURITY
 PART I
 PART II
 R. Sankar
 OWNER
 A.P.
 D.P.

JOINERY			INDEX	
DOOR	D	3'3" x 7'0" (100 x 213)	EXG	
	D ₁	3'0" x 6'0" (91 x 183)	PRO	
	D ₂	2'5" x 5'6" (76 x 168)	ROAD	
WINDOW	W	2'5" x 2'6" (76 x 79)	PLGT	
	W ₁	3'0" x 4'0" (91 x 122)		
	W ₂	2'0" x 3'0" (61 x 91)		
VENTILATOR	V	3'0" x 1'6" (91 x 49)	PLGT	
	V	2'0" x 1'6" (61 x 49)		

M. SRINIVASAN, D.C.E.,
 CONSULTING CIVIL ENGINEER
 Licensed Surveyor Class II No. 61
 CORPORATION OF MADRAS
 1, Chengalvaraya Maistry Street,
 'AMALINGAPURAM, MADRAS 1'
 LICENSED SURVEYOR